

BECOMING A RETRO GLAM GAL

Halloween is meant to be a blast, kitten, so don't flip your wig worrying about a costume. Go groovy with a retro get-up, and paired with this signature 60's make-up (it's all about the smoldering eyes), Savers will have you looking outta sight.



You Will Need: (Available at Savers)

- Glow-in-the-dark costume glitter
- Black creamy costume make-up (or eye pencil)
- False eyelashes
- Retro wig
- Headband

Other supplies

- Moisturizer
- Assorted make-up brushes (foundation, powder, eyes)
- Foundation to match skin tone
- Foundation powder to match skin tone
- White creamy eye make-up (or powder)
- Brown or dark eye shadow to match hair tone
- Sparkly white eye shadow
- Peach or apricot blush
- Neutral lip liner to match skin tone
- Frosty white or light pink lipstick

How to Apply Make-up: (Watch full instructional video at Savers.com)

Step 1: foundation

- Start with clean dry face and apply moisturizer
- Apply foundation with make-up sponge or brush; work in short downward strokes all over face
- Apply foundation powder with brush all over face to set foundation

Step 2: contoured eyes

- With angled eye brush, apply brown shadow to fill in eyebrow arch; start with inner brow and work outward in short strokes

Note: When applying new products to the skin, always do a small test patch first to check for allergies; people with latex allergies should not use latex make-up sponges.

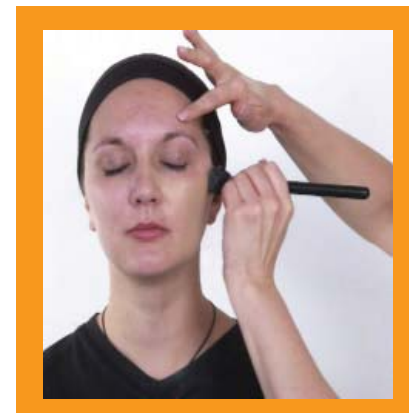

savers. ValueVillage

BECOMING A RETRO GLAM GAL CONTINUED...

Step 2: contoured eyes continued...

- Use eye make-up brush to liberally apply white creamy make-up all over upper lid; work in short blending strokes and extend all the way up along eyebrow line
- With angled brush and brown shadow, draw a thin arched line right above the upper eyelid crease following the brow bone; extend line almost to inner eye corner
- With a thicker brush, add in more brown shadow while blending top part of line to soften it; leave eyelid defined by not blending bottom part of line



Step 3: eye sparkle

- Using brush or finger, dab glitter around outer edge of eyes in a "C" shape; work from brow bone to the top of the cheek bone moving out toward temple
- Using eye make-up brush, liberally apply sparkly white shadow to inner corner of eyes and along bottom inner corner of lower lids

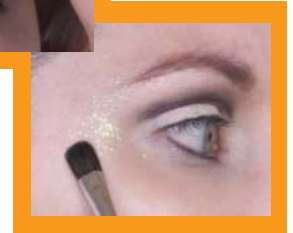
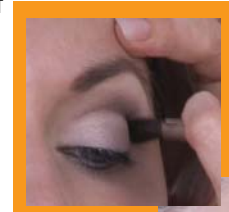

Step 4: cat eyeliner and lashes

- With angled brush and black costume make-up, draw a short "cat eye" stroke extending down into outer eyelid corners
- Apply black in short strokes all across bottom of upper eyelids; line should be thickest toward outer eye and taper in toward inner eye
- Ensure line is filled in all the way down to lower eye edge, and gently blend outer corner of line into cat strokes
- Apply false eyelashes according to manufacturer's instructions
- With angled brush and black costume make-up, draw three dramatic "lash wisps" in triangular shape coming off outer edge of lower eyelids
- Apply mascara

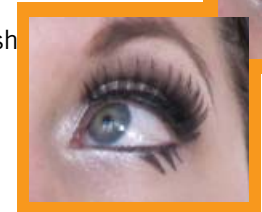
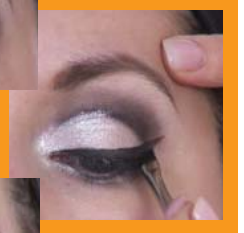
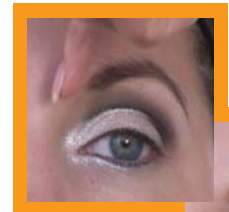

Step 5: cheeks, lips and accessories

- With brush, apply blush to apple of cheeks, moving in light circular strokes
- Outline lip with neutral liner
 - start with a "V" shape in the center of top lip
 - round off the tops
 - line along bottom lip in short strokes
- Apply lipstick, blending into liner
- Add wig, tucking one side of hair behind ear
- Add headband

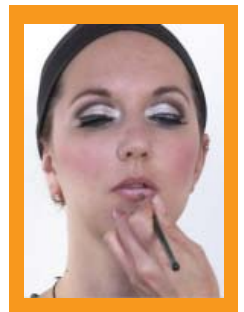

Get go-going to your next party!

Savers. ValueVillage