

# BECOMING A WICKED WITCH

What's that you say, my pretty? A wicked old witch is in your future? Bubble, bubble, toil and trouble, Savers will get you looking evil on the double.



## You Will Need:

### (Available at Savers)

- Green costume make-up
- Black creamy costume make-up (or eye pencil)
- False bushy eyebrows
- Spirit Gum adhesive
- Spirit Gum remover
- False eyelashes
- Black lipstick
- Long straight black wig
- Witches hat

## Other supplies

- Moisturizer
- Foundation brush (or make-up sponge)
- Angled make-up brush
- Eye shadow brush
- Dark mascara
- Puffy rice cereal (for warts)

## How to Apply Make-up:

(Watch full instructional video at [Savers.com](http://Savers.com))

### Step 1: green face

- Start with clean dry face and apply moisturizer
- Apply green face make-up all over face with brush (or sponge)
  - work from forehead down using short strokes
  - try to cover areas in one thick stroke, as costume make-up can lift on second coat
- Cover all facial areas, including:
  - over eyebrows and eyelids, working in arched strokes up to hairline (on lower eyelid do not go all the way to edge)
  - around nostrils and to edges of lips
  - down neckline as far as you want to go

*Note: When applying new products to the skin, always do a small test patch first to check for allergies; people with latex allergies should not use latex make-up sponges.*

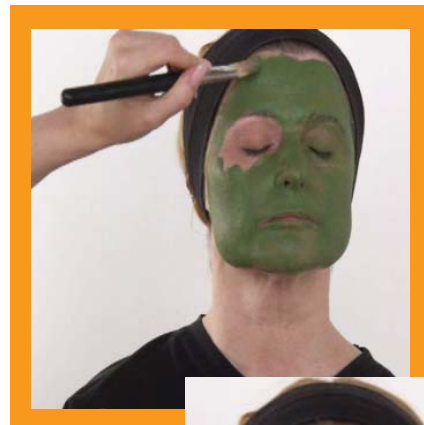

**savers. ValueVillage**

# BECOMING A WICKED WITCH CONTINUED...

## Step 2: wrinkles

- Using angled brush and black costume make-up, apply “angry lines” and wrinkles as follows:
  - 1 short vertical stroke from each inner eyebrow toward forehead
  - curved line extending from end of inner eyebrows, down underneath the eyes approximately ½” away from the lower eyelid
  - 2-3 “whiskers” extending from both inner and outer corners of eyes
  - curved arc around bottom edge of each nostril
  - curved line extending from each nose arcs to outer corner of lip
  - small wisps applied in short vertical strokes above and below lips
- Use foundation brush to blend in black patches along cheek bones

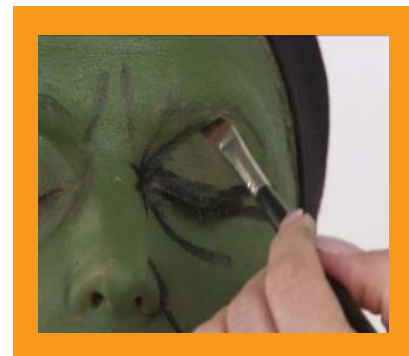

## Step 3: dark eyes and angry eyebrows

- Use angled brush and black costume make-up to draw:
  - thick line under lower eyelids
  - thick line along bottom of upper eyelids
  - curved line from corners of inner eyes up along the brow line, about half way across the eye
- Use fingers or brush to soften and blend lines
- Cut false eyebrows in half (if they come in long strip) and liberally apply Spirit Gum; let dry 1-2 minutes until tacky
- While waiting to dry, apply Spirit Gum in angled line up and away from each eye; let dry until tacky
- Place false eyebrows over eyes and apply pressure to affix; use finger to make eyebrows bushier and sticking out (use Spirit Gum Remover to help remove eyebrows at end of night)
- Apply false eyelashes according to manufacturer’s instructions
- Apply mascara



## Step 4: warts

- Create faux warts by covering 2-3 pieces of puffed rice cereal with green costume make-up; allow several minutes to dry
- Liberally apply Spirit Gum to one side of wart and let dry until tacky
- Apply Spirit Gum to small spot on face where wart should go, and let dry until tacky; apply second coat and dry until tacky
- Stick wart onto face and apply steady pressure until it stays in place (if available, try using false eyelash adhesive for extra hold)



## Step 5: lipstick and accessories

- Apply black lipstick
- Add black wig
- Add witches hat

...get your broom and get cackling!

**Savers. ValueVillage**